LD
7501
C8C8
1900

LIBRARY OF THE
UNIVERSITY OF VIRGINIA

GIFT OF
DIVISION OF EXTENSION

Returned by Department

LIBRARY
OF VIRGINIA

Digitized by the Internet Archive
in 2017 with funding from
LYRASIS and LYRASIS Members

https://archive.org/details/colonnadethe1940culp_0

EX LIBRIS

UNIVERSITY
OF VIRGINIA

The COLONNADE

1940

GIFT
MAY 27 4

Foreword

Virginiana

341442

To Culpeper High School, her students and her teachers, we, the Senior Class, present this 1940 COLONNADE with the hope that it will revive in later years memories very dear to all of us now.

Returned by Department

Contents

ADMINISTRATION
CLASSES
ORGANIZATIONS
ATHLETICS
ADVERTISEMENTS

PROPERTY OF
THE LIBRARY OF VIRGINIA
RICHMOND, VA

Dedication ...

Mrs. George Hudson

We, the Senior Class of 1940, fully appreciating her many years of helpful advice, patient understanding, and invaluable service through the Home Economics Department, do dedicate this COLONNADE to Mrs. George Hudson.

Mr. R. R. Tolbert
Principal

Faculty

Miss Mary George Bolen
Miss Sarah Branch
Mr. Charles Caldwell
Miss Ruth Campbell

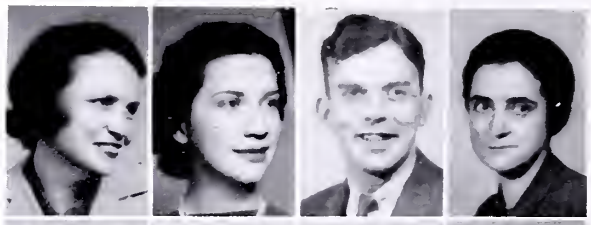

Mrs. Kent Davis
Miss Alma Garlick
Miss Juliet Gentile
Mrs. George Hudson

Miss Louise Johns
Miss Blanche Lazenby
Miss Louise Marshall
Miss Nell Mileord

Miss Lena Ruth Miller
Miss Alice Nottingham
Miss Lucy Nottingham
Miss Lee Perry

Mr. H. K. Reveley
Miss Frances Scott
Mr. Ben Shotwell
Miss Sue Stringfellow

Miss Susie Stringfellow
Miss Corinne White
Miss Mary Ruth Winn

SENIOR CLASS 1940

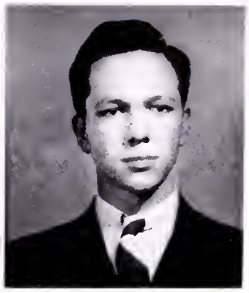

Class Officers

President . . . . . WINFREE FORE
Vice-President . . . . . ALICE WILLIS
Secretary . . . . . JANET HURT
Treasurer . . . . . DONALD SHAW
Sponsor . . . . . MISS MARY RUTH WINN

CLASS FLOWER—RED ROSE

CLASS COLORS—RED AND WHITE

MOTTO—*Facta non verba*

DONALD SHAW

WINFREE FORE

ALICE WILLIS

JANET HURT

MISS WINN

SENIOR CLASS 1940

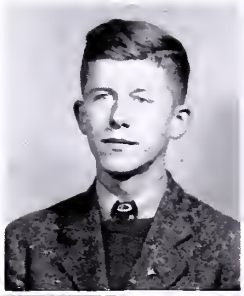

THOMAS WEEDON ARMSTRONG
Culpeper, Virginia
big grin — good natured —
Hi-Y work — school spirit.

MARY LOUISE BEARD
Culpeper, Virginia
reserved — long eyelashes —
"Coats" — dramatics.

CHARLES BERNARD BENNETT
Culpeper, Virginia
nonchalant — future farmer —
blushes — calm under fire.

WILLIAM RUSSELL BLANKENBAKER
Culpeper, Virginia
easy going — Math. wizard —
bashful — bicycle.

BETTY BROWN
Culpeper, Virginia
dark brown eyes — retiring —
plaids — dancing lessons.

EDITH FRANCES BROWN
Culpeper, Virginia
short brunette — chatty —
bright colors — sweet voiced.

GLADYS MAY BROWN
Culpeper, Virginia
baseball — friendly smiles —
studious — accommodating.

SENIOR CLASS 1940

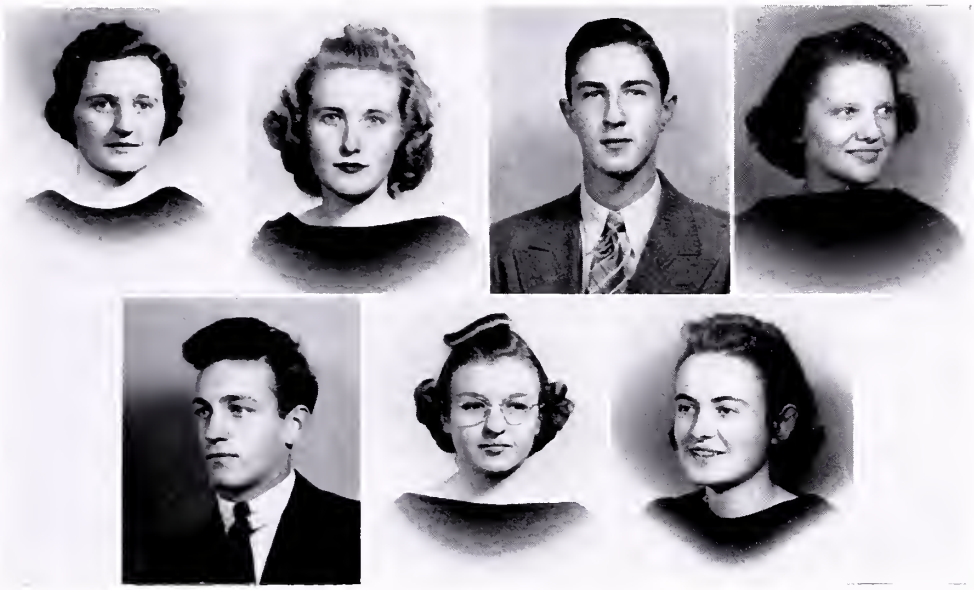

Margaret Lee Colvin
Culpeper, Virginia
4-H Club worker — English complexion — jolly — glossy hair.

Odessa Kathaleen Dodson
Culpeper, Virginia
athletic — cute blouses — bright kerchiefs — senior play.

Allen Franklin Ellett
Rixeyville, Virginia
quiet smiles — Robert Taylor of C. H. S. — dark eyes — modest.

Dorothy Lee Forrest
Culpeper, Virginia
food and more food — jitterbug — petite — day dreams.

George Lewis Green, Jr.
Culpeper, Virginia
noisy — mischievous — touchdowns — teasing girls.

Frances Moreland Griffin
Culpeper, Virginia
fidgets — definite voiced — Latin student — business mind.

Mary Alice Guinn
Culpeper, Virginia
notes in class — clarinet — friendly manner — North Carolina.

SENIOR CLASS 1940

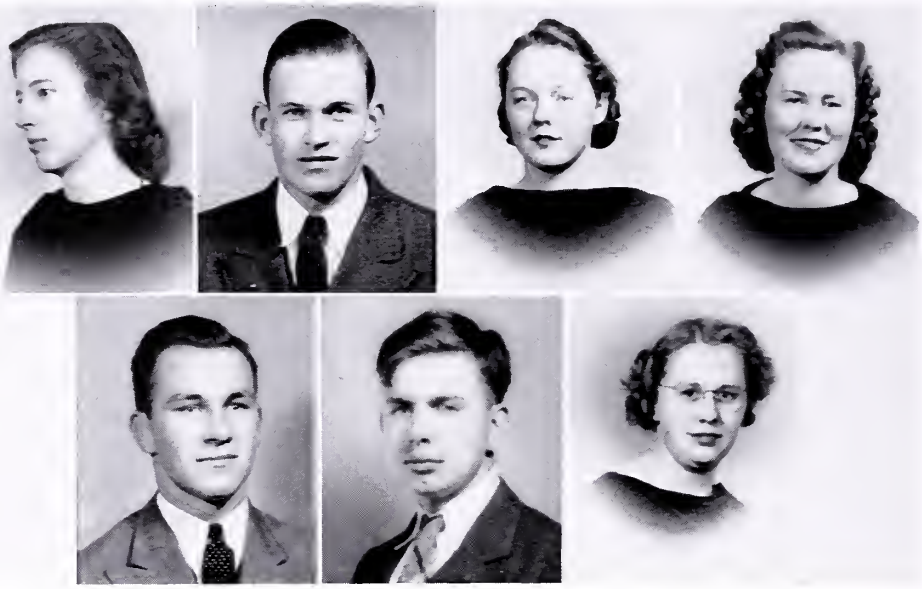

MARTHA KATHERINE HALL
Richardsville, Virginia
hand knit sweaters — soft voice — basketball — tall.

JERE HART HARRIS
Lignum, Virginia
shy — modest smile — blue eyes — F. F. A.

SALLIE HART HARRIS
Stevensburg, Virginia
freckles — infectious giggle — violin — moments of extreme dignity.

CATHERINE LOLA HAWKINS
Culpeper, Virginia
"A" Civics reports — information desk — neat — reciting ability.

CLAUDE WATTS HUFFMAN
Culpeper, Virginia
4-letter football star — personality plus — neat shoes — Sing Sing haircut.

JOHN LEWIS JEFFRIES III
Culpeper, Virginia
technical — paper chewer — interest in machinery — probable law future.

LAURA FRANCES JENKINS
Culpeper, Virginia
"New York" — giggles — chewing gum — clothes.

SENIOR CLASS 1940

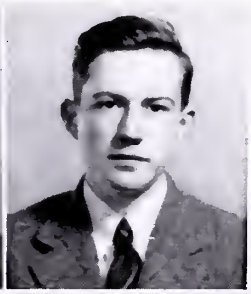

MYRTLE FRANCES JENKINS
Culpeper, Virginia
merry — energetic — favorite colors:
red and silver — Latin and poetry lover.

ROBERT BLISH JONES
Culpeper, Virginia
football — don't care —
purposeful stride — long fingers.

JOHN S. KEARNS
Culpeper, Virginia
Navy ambitions — bright shirts —
aggressive — licorice.

MAUDE LUCILLE LEWIS
Culpeper, Virginia
studious — saddle shoes —
bracelets — pearly teeth.

LOTTIE ANN LONGERBEAM
Culpeper, Virginia
"Nehi" — black hair —
sweaters galore — Glee Club.

RUTH KATHRYNE MASON
Culpeper, Virginia
Home Ec. — quiet —
slim — ready smile.

CATHERINE ANN MASTIN
Richardsville, Virginia
good worker — long hair —
orderly — L. H. S.

SENIOR CLASS 1940

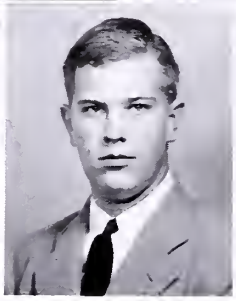
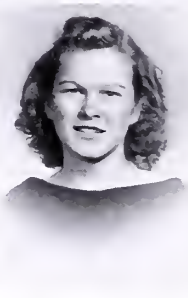

Douglas McVeigh, Jr.
Stevensburg, Virginia
indifferent — pleasant —
sleeps in classes — grand car.

Elsie Mae Parker
Boston, Virginia
blond — conscientious —
rapid chatter — friendly.

Rebecca Frances Pierce
Culpeper, Virginia
gay repartee — chatterbox —
Oscar — popular.

Jeanne Stuart Rhoades
Culpeper, Virginia
bright nail polish — Woodbury —
flirt — clothes galore.

Rufus Gilbert Roberts, Jr.
Culpeper, Virginia
peaches and cream complexion —
slow motion — man about town —
football.

Thelma Roberta Settle
Rixeyville, Virginia
dainty — helpful —
necklaces — Salem.

Mary Lee Smith
Culpeper, Virginia
questions — refined —
sweet disposition — pretty face.

SENIOR CLASS 1940

HOBART MCKINLEY THOMAS, JR.
Culpeper, Virginia
happy-go-lucky — "Hold Everything" — sleepy — "Mardis."

MARGARET LYLE THORNTON
Culpeper, Virginia
plaits — "I forgot my excuse" — baby talk — gay.

JAMES HILL WOOD, JR.
Culpeper, Virginia
procrastination — boisterous laugh — curls — medical ambitions.

Class Song

TO YOU, C. H. S., ALOHA

(Tune—To You, Sweetheart, Aloha)

To you, C. H. S., Aloha,
Aloha, from the bottom of our hearts,
Though our parting draws nigh,
Thoughts of you'll never die,
One more Aloha, then it's time for goodbye,
To you, dear teachers, Aloha,
Your help will guide us through the years,
And we'll pray for that day
When you'll be proud to say,
They were taught at C. H. S., Aloha.

To you, C. H. S., Aloha,
Aloha, from the bottom of our hearts,
As we travel to and fro
Our love for you will grow
One more Aloha, then it's time for us to go
To you, dear classmates, Aloha,
Although Aloha seems so hard to say,
There's a tear in each eye
For we must say goodbye,
And now, dear old classmates, Aloha.

Apologies to Harry Owens,
CATHERINE MASTIN.

CLASS HISTORY

Just four years ago, in 1936 it was, we entered high school. What a green bunch of freshmen we were and how impressed with our own importance. There were so many of us that it took three rooms under Mr. Hudgins, Mr. Shotwell, and Mr. Wright to contain us. That was the year the standard class ring was selected, the point system was introduced, the five period day began, and the library was moved to study hall. We organized with "Becky" as president, and while we didn't do much we rushed around enough to satisfy the most critical.

September, 1937, found our group reunited in the sophomore rooms under the guidance of Mrs. Hudson and Mr. Hudgins. The Latin classes greatly missed Mrs. Reams but very soon grew to appreciate her successor, Miss Gentile. During our second year in high school the student government was organized, C. H. S. was well represented at Richmond music festival, and "Orchids for Marie" won the play contest at Orange. Our joy knew no bounds when we won the Thespian play contest. Looking back we decided that it had been rather a good year.

Juniors! and already we could see our goal gleaming far ahead. What a year! C. H. S. won the class C championship of Eastern Division in football, representatives attended the District Hi-Y Conference at Warrenton, our track team won the class C title in the meet at Charlottesville, and about thirty of the Civics IV group visited Washington. We juniors getting more serious went to work and gave the Seniors a banquet, which was enjoyed by all. In this project and our lesser ones we were aided by our sponsors, Miss Garlick and Miss Johns, a new addition to the faculty. Such a full year naturally went swiftly and soon our Junior days were over.

Here we were Seniors at last and we didn't feel any more dignified and important than we had as freshmen—perhaps less. We didn't have much time to think about that though for under Miss Winn's sponsorship we soon organized and went to work to achieve the most we could in our Senior year. Winfree was elected president, and our first project was a picnic to welcome the freshmen into high school. How proud we were to be the first Seniors with privilege of marching into the auditorium and didn't the classes envy us? Our last year at C. H. S. passed and now the end is incredibly near. Believe it or not we are a little saddened at the approach of the long awaited moment. We'll miss those whom we are leaving behind, but we won't forget you, you, you, and you.

—Myrtle Jenkins.

Wires Received in 1955 from Members of the Senior Class of 1940

Recently patented a Peroxide Blond Shampoo.
ELSIE PARKER.

I'm simply wild about my new husband, Count Petroski. He is too, too divine.
EDITH FRANCES BROWN.

Now own the Ritzy Dress Shop for which I formerly modeled. MARTHA HALL.

Just introduced green fingernail polish at Paris opening. Promises to be a success.
BETTY BROWN.

When in Snappyville stop at my Snippy Snoop Cafe. Food is excellent. GLADYS BROWN.

Best seller, "Sailed With The Breeze," as sequel to "Gone With The Wind" is my latest masterpiece. DOROTHY LEE FORREST.

Among those at my home for retired teachers are Alice Willis and Lucille Lewis.
FRANCES GRIFFIN.

My dress designs are the rave of Paris. I'm so pleased. CATHERINE HAWKINS.

My new system of teacherless schools inaugurated at Pumpkinsville High School.
SNORT HUFFMAN.

My home for orphans a great success.
CATHERINE MASTIN.

I employ 300 persons in my business office in New York. LAURA FRANCES JENKINS.

Am called the most successful society matron of the season. ROBERTA SETTLE.

Just been selected typical farm woman of America. MARGARET LEE COLVIN.

My Home Economics girls adore me. Send some business my way. RUTH MASON.

Just got my badge. At last I'm a real "G" man.
MAC THOMAS.

My book on "Diseases of the Head" sweeping country. Being considered as medical textbook.
DR. J. H. WOOD.

Business dull—I knocked my printing press over. Am waiting for repairs. RUFUS ROBERTS.

Diplomatic service is the only profession. Paris is wonderful. LOTTIE LONGERBEAM.

Have just won first place as runner for women in the Olympics. It's a fast life.
ODESSA DODSON.

Completed two day filibuster. I won and am talk of Washington.
SENATOR GEORGE GREEN.

Like Rip Van Winkle I've been resting for last fifteen years. High School exhausted me.
CHARLES BENNETT.

I assist Mr. Tolbert as teacher of agriculture at C. H. S. HOWARD GREEN.

My duties as Secretary of Labor keep me busy but I still think of C. H. S. MARY BEARD.

Am in London as War Correspondent for "Daily Snoop News." The air raids are thrilling.
MYRTLE JENKINS.

Enlarged my swing orchestra with Peggy Glazier as torch singer. MAESTRO TOM ARMSTRONG.

Am taking my French pupils on voyage to France to improve their pronunciation.
PROFESSOR MARY ALICE GUINN.

Listen to my daily radio program, Sallie Hart Harris and her violin, for Squeaky Candy Bars.
SALLIE HART HARRIS.

Been selected Glamour Girl number one. Hollywood is exciting. BECKY PIERCE.

Read my daily comic strip, "Mitt and Juff." It's perfectly killing. BILL YANCEY.

I. Q. rates me a genius. I'm not at all surprised.
ROBERT BICKERS.

Law firm gained nation-wide recognition. Breach of promise suits our special. JACK JEFFRIES.

Was late to my wedding this morning. I've never been on time for anything.
PEGGY THORNTON.

Just secured my fifth divorce. Reno is a fine place to live. JEANNE RHOADES.

Cleared of impeachment charges for the third time. Being president of the U. S. is a great responsibility. ROBERT BLISH JONES.

Just collected large fee for extracting Senator Clement's wisdom tooth. DR. WINFREE FORT.

Have just published a volume on "How to Speak in Public." Am expecting large returns.
JERE HARRIS.

Just won national polls as greatest lover of the screen. DONALD SHAW.

As Lawrence Tibbett's successor I am scheduled to sing in the Metropolitan Opera in New York. DOUGLAS MCVEIGH.

Acclaimed winner of "ultra modern jitterbug" contest. Am I a wreck? JANET HURT.

Just lost my fifth battleship. Can't imagine what I did with it. ADMIRAL JACK KEARNS.

Won heavyweight championship. At last I'm a prize fighter. BILL "BUTCH" BLANKENBAKER.

My school of toe dancing has celebrated its fifth birthday. Business is rushing. ALLEN ELLETT.

Am happy over my recent appointment as assistant librarian in Congressional Library.
MARY LEE SMITH.

SENIORS ON PARADE

Most Dignified
Martha Hall
Jere Harris

Best Leader
Janet Hurt
Winfree Fore

Most Friendly
Edith Frances Brown
Winfree Fore

Most Studious
Myrtle Jenkins
Donald Shaw

Biggest Eater
Dorothy Lee Forrest
James Hill Wood

Laziest
Peggy Thornton
James Hill Wood

Most Unselfish
Myrtle Jenkins
Thomas Armstrong

Most Talented
Peggy Thornton
Robert Bickers

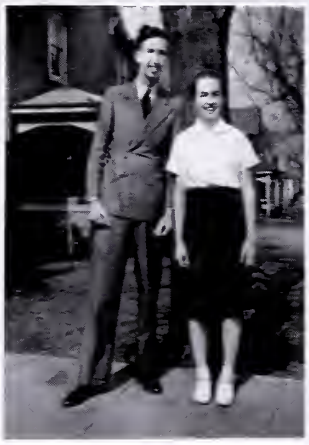

SENIORS ON PARADE

Best All Around
Janet Hurt
Claude Huffman

Most Popular
Roberta Settle
Claude Huffman

Best Dancer-Best Looking
Jeanne Rhoades
"Mac" Thomas

Most Mischievous
Peggy Thornton
George Green

Most Stylish
Jeanne Rhoades
Rufus Roberts

Most Athletic
Odessa Dodson
George Green

Best Sport
Margaret Lee Colvin
Robert Blish Jones

Wittiest
Mary Alice Guinn
Robert Bickers

UNIVERSITY
OF VIRGINIA

LAST WILL AND TESTAMENT

We, the Senior Class of 1940, being of sound mind and disposing memory, do hereby make this, our last will and testament, and do hereby revoke any and all wills heretofore made by us.

First, we desire that all our F's be transformed to A's on the eve of our graduation.

Second, we wish that our shameful behavior and our procrastination be forgotten.

Third, we desire that the following commendable traits, tricks, and prized possessions be passed on to our most fortunate benefactors and successors.

To Miss Winn, our sincere affection and heartiest gratitude for her unlimited patience and understanding.

To Mary Lucy Willis, Mary Alice Guinn's jovial good humor.

To Roy Hutcherson, Tom Armstrong's weakness for untying girls' shoestrings.

To George Beard, Frances Griffin's ability to talk rapidly and concisely.

To "Bobby" Guinn, Alice Willis' dimple and smile as if she didn't have enough of her own to get by on.

To Rosalie Kibler, Dorothy Lee Forrest's large appetite so out of proportion to her size.

To Mr. Shotwell, Allen Ellett's and Howard Green's modest smile.

To Clair Haley, oodles of Odessa Dodson's pretty blouses and a dab of Robert Blish Jones' laziness.

To Fred Claybrook, "Winnie" Fore's genial platform manner.

To "Puffy" Brown, Mary Beard's rabbit foot in hopes that it will bring evermore success to the Glee Club.

To Mason Furnival, Robert Bickers' wit which is so often the cause of disturbing sudden explosions of laughter.

To "Tee Hee" Jones, Sallie Hart Harris' giggles seasoned with Jack Kearns' boredom.

To Miss Bolen, Bill "Blankety Blank's" bicycle with hopes that it will aid her in finding her many lent-out pins, clips, magazines and whatnot.

To all fingernail-chewers, Martha Hall's calm assurance and Ruth Mason's busy ways.

To Eleanor Brown, Jere Harris' shyness.

To the future editors of the COLONNADE, Myrtle Jenkins' untiring efforts.

To Miss Campbell and Miss Garlick, Rufus Roberts' expression "them things."

To Bobby Coates, Peggy Thornton's Southern drawl and to Jean White her incessant chatter.

To Frances Blankenbaker, Mac Thomas' love for French.

To Betty Clement, a great many flutters in New York hearts from Edith Frances Brown.

To Hawes Yowell, Douglas McVeigh's classy new car filled with girls.

To all Civics IV students of next year, Catherine Hawkins' "A+" news reports.

To Thomas Hitt, "Tub" Wood's extra pounds and Bill Yancey's length.

To Thelma Weaver, Lottie Longerbeam's quiet sophistication.

To Jean Hudson, Jeanne Rhoades' never ceasing supply of dates.

To Mr. Caldwell, all our tuneful squeaks.

To Atwell Gilmore, Ed Boldridge's uncombed hair.

To "Woods" Stringfellow, George Green's and Claude Huffman's star plays in football.

To Ellen Moore, Lucille Lewis' born coquettishness.

To Leta Fitzhugh, Roberta Settle's way with the boys.

To Frances Kilby, Gladys Brown's peaceful behavior.

To Francis Hudson, Peggy Glazier's spare time so he will have plenty of time in which to work his math.

To her sister, Joanne, Rebecca Pierce's "certain way."

To Billy Jones, Mary Lee Smith's efficiency and Betty Brown's quiet observing manner.

To "Chotty" Thomas, Donald Shaw's achievements in music.

To Billy Eggborn, Charles Bennett's flirtatious ways.

To all 4-H's, Margaret Lee Colvin's 4-H spirit.

To Wert Hurt, sister Janet's poise and charm.

To Bobby Peterson, Laura Frances Jenkins' and "Dippy" Jeffries' love for eating.

To the whole student body, Elsie Parker's friendly manner and Catherine Mastin's helpful attitude.

We hope that with the efforts of our teachers and lower classmates we have retained some of our dignity to pull us through our future trying years.

Given under our hand, this 1st day of May, 1940.

CLASS OF 1940,
LUCILLE LEWIS,
ALICE WILLIS.

"HOLD EVERYTHING"

by
AUSTIN GOETZ

SENIOR CLASS PLAY
CULPEPER HIGH SCHOOL AUDITORIUM
Friday, 8 P.M., March 8, 1940

CAST

Caroline Caruthers, a hotel proprietress	MARY BEARD
Niobe, a colored servant	ALICE WILLIS
Christopher Morgan, a banker	JACK JEFFRIES
Connie Morgan, his daughter	JEANNE RHOADES
Bee Williams, Connie's friend	LOTTIE LONGERBEAM
Courtney Barrett, Jr., Connie's pet aversion	"MAC" THOMAS
Mrs. Julia Gibbs, an ambitious mother	FRANCES GRIFFIN
Lottie Gibbs, Daisy Gibbs, Wanda Gibbs — her daughters	MARY LEE SMITH, DOROTHY FORREST, ODESSA DODSON
Steve, Andy — crooks en route	DONALD SHAW, GEORGE GREEN
Tim Macauley, a detective	JAMES HILL WOOD
The Milkman	CHARLES BENNETT

SYNOPSIS

SETTING—Living room of Caruthers' Tourist Home on Honeymoon Trail.
ACT I—An evening in late spring.
ACT II—Immediately following Act I.
ACT III—Next morning at six.

SENIOR CLASS CALENDAR

September	7	School Opens	Howdy, Stranger
September	25	Senior-Freshman Picnic	Hamburgers! Where's Wimpy!
September	27	Pepergram Picnic	Best way to edit
October	1	Class Officers Chosen	Congratulations Winnie
October	27	Hubert, the Magician	Gee!
November	1	Measured for Rings	That big??
November	3	C. H. S. Beats Fluvanna 6-0	Rah! Rah! Team
November	6	COLONNADE Staff Elected	Work Ahead
November	17	Dramatic Club Loses Cup	Try Again
November	23	Thanksgiving Holiday	Turkey—Gone with the wind
November	30	Girls Hi-Y Conference in Charlottesville	Fun? I'll say
December	21	Christmas Holidays	Santa, Nous avons eti bons
January	2	Holidays Over	Oh Me—
January	8	Classbook Pictures	"Smile at the birdie"
January	11	Summary Test Begins	Start Cramming
January	19	Second Vacation	Ah—Freedom
January	29	Return to Classes	What! You didn't have flu?
February	20	Group Pictures Made	Confusion!
March	8	Senior Class Play	"Hold Everything"
March	15-17	Hi-Y Conference C. H. S.	Meet my Friend
April	13	Saturday School	It's so cruel
April	26	Junior-Senior Banquet	Yum—Yum
May	26	Sermon to Graduates	Amen
May	30	Graduation	Aloha

COLONNADE STAFF

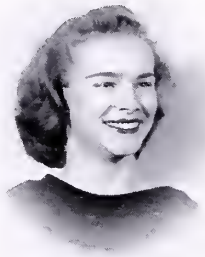

MYRTLE JENKINS
Editor-in-Chief

Business Manager . . . . . THOMAS ARMSTRONG
Advertisements . . . . . WINFREE FORE
Circulation . . . . . REBECCA PIERCE
Classes and Clubs . . . . . DOROTHY L. FORREST
Organization . . . . . JEANNE RHOADES
Photographer . . . . . GEORGE BEARD
Typists . . . . . CATHERINE MASTIN, LAURA F. JENKINS

Assistants: Alice Willis, Lucille Lewis, Sally H. Harris, Mary Lee Smith, Janet Hurt, Elsie Parker, Catherine Hawkins, Mary Alice Quinn, Peggy Thornton, Frances Griffin, James H. Wood, Jack Jeffries, "Mac" Thomas, Rufus Roberts, George Green.

Seated: Elsie Parker, Winfree Fore, Tom Armstrong, Business Manager; Myrtle Jenkins, Editor-in-Chief; Rebecca Pierce, Lucille Lewis.
Standing: Mary Alice Guinn, Catherine Hawkins, Peggy Thornton, Frances Griffin, Roberta Settle, James Hill Wood, Janet Hurt, Sallie Hart Harris, Catherine Mastin, Dorothy L. Forrest, Mary Lee Smith, Alice Willis.

JUNIORS

Allen, Lois
Backe, Mildred
Beard, George
Blankenbaker, Frances
Boldridge, Edward

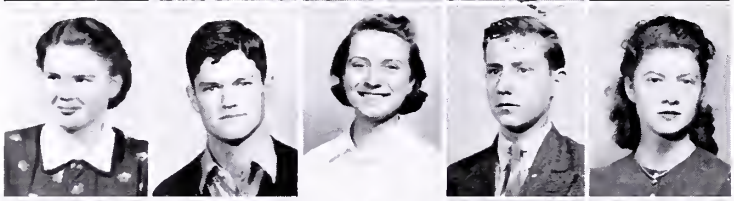

Boyd, Audrey
Brown, Billy
Burton, Christine
Claybrook, Fred
Clement, Betty

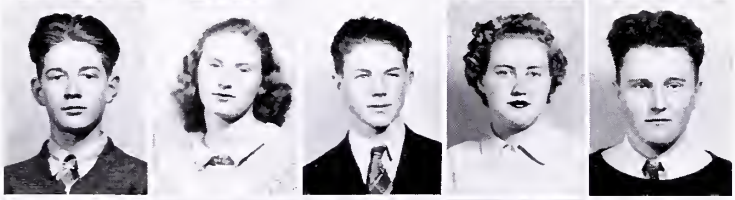

Clement, Charles
Compton, Hilda
Covington, Robert
Dodson, Edith
Gore, Walter

Green, Reginald
Griffin, Louise
Guinn, Barbara
Hudson, Jean—Secretary
Jeffries, Will

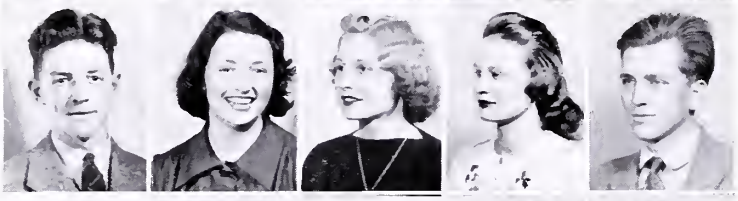

Johnson, Henry Clayton
Johnson, Peggy—Treasurer
Jones, Dorothy
Kibler, Rosalie
Kicklighter, Raymond

Nicholson, J. William
Pullin, Judith
Rosenburg, Richie
Settle, Albert
Smith, Margaret

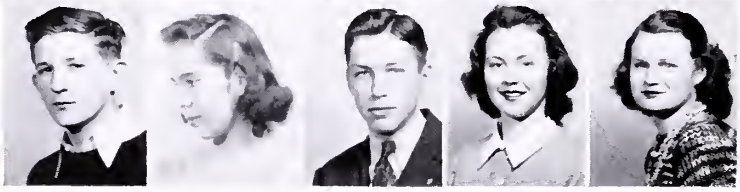

Stringfellow, Lawrence
Thomas, Charlotte
Thrift, Kavanaugh
Townsley, Helene
Weaver, Thelma

SOPHOMORES

Brown, Elizabeth
Brown, Odie Mae
Brown, Samuel
Butler, Margaret
Chilton, Mary

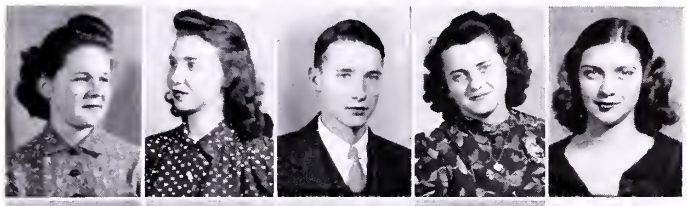

Chilton, Robert
Clark, Faye
Compton, Dorothy
Davenport, Betty
Eggborn, Billy

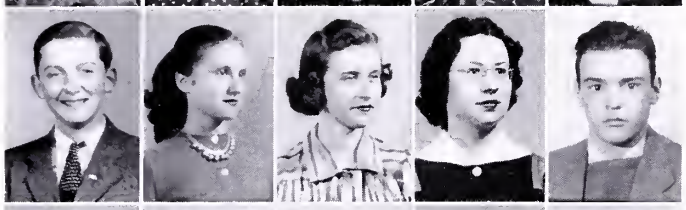

Glazier, Gwendolyn
Graves, Frances
Haley, Clair
Harris, Edna
Hoffman, Audrey

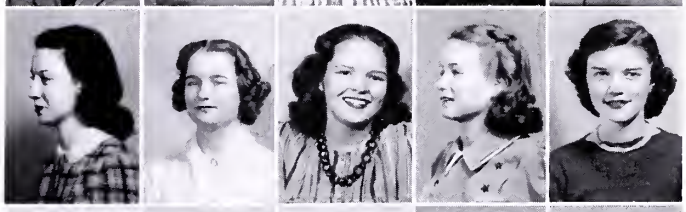

Hudson, Bobby
Hutcherson, Roy
Inskeep, Pauline
Jameson, Maxwell
Jenkins, Jean

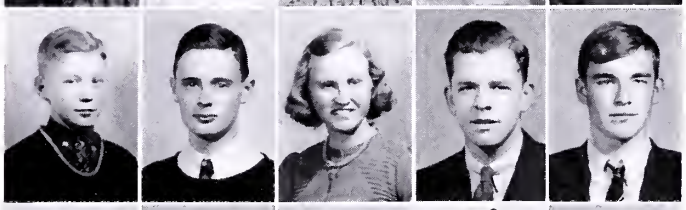

Kibler, Geneva
Myers, Fannie Mae
Nalle, Ada Newton
O'Bannon, Peggy
Palmer, Catherine

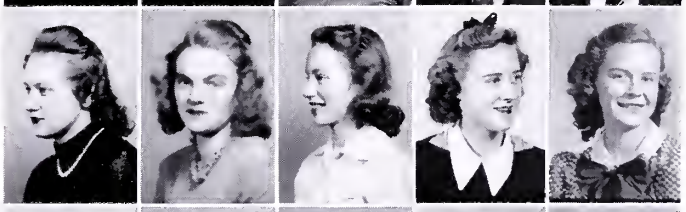

Partlow, Frances
Pierce, Joanne
Smith, Ruth
Trainum, Elmer—President
White, Jean—Vice-President

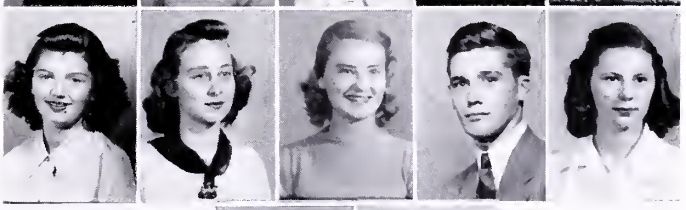

Whitehurst, Katherine
Yowell, Hawes

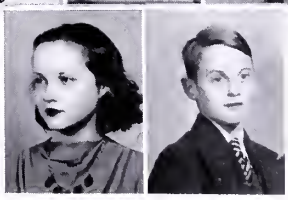

FRESHMEN

Apperson, Edith
Armstrong, Sallie
Bennett, Elsie
Brown, Mildred
Bushong, Edgar
Catron, Mary
Dodson, Lila—Secretary
Eller, Carolyn
Greene, Fred
Green, Harriet—Vice-President
Green, Lilian
Hale, Alma Jo
Harlow, Bevely
Hawkins, Clara
Hawkins, Shirley Ann
Hitt, Annie
Huffman, Geneva
Hutchison, Augusta
Johnson, Jacqueline
Kelly, Dorothy
Kibler, Evelyn
Loving, Walton
McClary, Mary Ellen
Meredith, Jack
Moore, Ellen
Mozingo, Floyd
Peterson, Bobbie
Quaintance, Julia
Roberts, Dorothy
Rumsey, Devolia
Schwartz, Paul
Settle, Edna
Sowers, Effie
Taylor, Madeline
Thompson, Cameron
Thornhill, Hilda
Thornhill, Robert
Utz, Mardis
Willis, Anne
Willis, Billy—President
Williams, Bernard
Wood, Jean
Woodville, Helen
Yancey, Katherine
Yancey, Scott

ORGANIZATIONS

and

ATHLETICS

NATIONAL THESPIANS

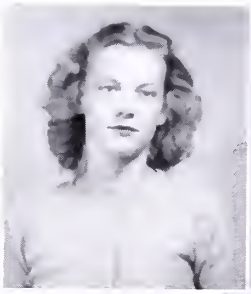

Eleanor Brown

Claude Huffman

George Beard, *Pres.*

Mary Beard

Jeanne Rhoades

Donald Shaw

DRAMATIC CLUB

First Row: Hudson—President, Beard—Secretary, Roberts—Treasurer.
Second Row: Smith, Allen, Rhoades, Hutchison, D. Hawkins, McClary, S. Hawkins.
Third Row: Chilton, Guinn, Griffin, Brown, Thornton, Green, Willis.
Fourth Row: Mr. Caldwell—Sponsor, Shaw, Trainum, Hitt, Huffman, Williams, Willis.

GLEE CLUB

First Row: Roberts, Catron, Woodville, Allen—Secretary, Guinn—Treasurer, M. Beard—President, Strother—Vice-President, R. Kibler, Wood.
Second Row: O. Dodson, Smith, P. Johnson, Fitzhugh, S. Harris, D. Hawkins, G. Kibler, Weaver.
Third Row: M. Brown, Thrift, H. Johnson, Rankin, G. Beard, Jeffries, P. Johnson, Rhoades, E. Brown, Hurt.
Fourth Row: Huffman, C. Hawkins, Longerbeam, Townsley, Miss Garlick—Sponsor, Mr. Caldwell—Sponsor, Shaw, Compton, Rosenberg, Willis, E. Harris, Covington, Smoot, E. Dodson.

LIBRARY CLUB

First Row: Covington, Catron, Guinn, Hudson—Reporter, Johnson—Secretary and Treasurer, Hawkins—President, White—Vice-President, Harris, M. Smith, H. Greene.
Second Row: Armstrong, L. Green, Clarke, R. Smith, M. Willis, Allen, Longerbeam.
Third Row: Partlow, Mason, Peterson, Dodson, Beard, Miss Bolen—Sponsor, A. Willis, Hutchison.

GIRLS' HI-Y CLUB

Covington, Beard, Thomas, Smith, Mastin, Thornton, Harris, Settle, Brown, Hurt—President, Lewis—Treasurer, Hudson—Secretary, Willis—Vice-President, Miss Johns—Sponsor, Clement, Jenkins, Miss Garlick—Sponsor, Pierce, Griffin, Miss Winn—Sponsor, Hall, Miss Campbell—Sponsor.

BOYS' HI-Y CLUB

First Row: Hudson, Yowell, Hurt, Jameson—Treasurer, Blankenbaker—Secretary, Armstrong—President, Fore—Vice-President, Green, Edwards, Button.
Second Row: Hutcherson, Boldridge, Chilton, Clement, Beard, Claybrook.
Third Row: Mr. Caldwell—Sponsor, Shaw, Bickers, Jeffries.

F. F. A.

First Row: Brown—Secretary, A. Settle—Vice-President, C. Partlow, Huffman—Treasurer, R. Green—President.
Second Row: D. Kite, C. Carter, McVeigh, H. Settle, Myers, Prof. Tolbert—Sponsor, Yowell.
Third Row: Meredith, Carpenter, Partlow, Boldridge, Christenson, Peyton, White.
Fourth Row: R. Kite, Covington, Gardener, Gore, Johnson, Inskeep, Carter.
Fifth Row: Button, Eggborn.

HOME ECONOMICS CLUB

First Row: Smoot—Secretary, Jones—Treasurer, Butler—Vice-President, Strother—President.
Second Row: Settle, Kilby, O'Bannon, M. Brown, Clatterbuck, Boyd.
Third Row: O. Brown, Smith, Jenkins, Johnson, Whitehurst.
Fourth Row: H. Compton, Curtis, J. Pierce, Yowell, E. Brown, Kibler.
Fifth Row: D. Compton, R. Pierce, Forrest, Yowell, F. Brown, G. Kibler.
Sixth Row: H. Weaver, T. Weaver.
Seventh Row: Woods, Mason, Davenport, Townsley, Bennett, Longerbeam, Dodson.

BOYS' BASKETBALL TEAM

First Row: Kilby, Gilmore, Hudson—Captain, Hawkins, Partlow.
Second Row: Green, Thornhill, Johnson, Schwartz, Roberts.

GIRLS' ATHLETIC ASSOCIATION

First Row: Booth, G. Brown, A. Willis, Hall, Dodson—Baseball Captain and Monogram President, Clement—Baseball Manager and Monogram Secretary, Clatterbuck, Myers, White, Chilton, Settle.
Second Row: O'Bannon, Quaintance, Hutchison, Johnson, Cox, Forrest, Jones, Miss Gentile—Coach.
Third Row: Smith, Lewis, Beard, Haley, Clarke, Willis, Jenkins, Petty.
Fourth Row: Palmer, Miss Bolen—Coach, Jeffries.

FOOTBALL SQUAD

First Row: Settle, Huffman, Fore, A. Green, Jones—Co-Captain, Roberts—Co-Captain, Stringfellow, Kearns, Jeffries, Trainum.
Second Row: Thomas, Jameson, Eggborn, Johnson, Wood, Hudson, Partlow, G. Green, Nicholson, Hawkins.

SCHEDULE 1939

	WE	THEY
September 29—Miller High, Charlottesville, there	7	27
October 6—Shenandoah, here	0	0
October 13—Fairfax, here	20	0
October 20—Warrenton, there	7	26
October 27—Fredericksburg, here	6	31
November 3—Fluvanna, there	6	0
November 10—Luray, here	25	7
November 17—Aldie, there	38	6
November 22—Front Royal, there	0	13
Total	109	117

Co-Captain
RUFUS ROBERTS

Co-Captain
ROBERT BLISH JONES

4-H CLUB

First Row: Kilby—Secretary, Colvin—President, Guinn, R. Settle, G. Kibler.
Second Row: Quaintance, Johnson, R. Kibler, Butler, O'Bannon, Bennett—Vice-President, Hawkins, Parker, E. Settle.
Third Row: M. Brown, Huffman, H. Jenkins, S. Brown, Apperson, Taylor.
Fourth Row: Yancey, Partlow, S. Hawkins, E. Kibler, McVeigh, Graves, Fincham.
Fifth Row: Compton, Hutchison, Harlow, Scale, Rumsey, Brown, Boyd, Chilton, Rosson.
Sixth Row: Crump, Norris, J. Brown, Burke, Caughlen, Hurt, Woods, Meredith, Peyton, M. Furnival. Boldridge.
Seventh Row: Willis, Williams, D. Furnival, White, J. Yancey, Sullivan, White, Whitten, Button, Apperson. Pierce.
Eighth Row: J. Partlow, Bennett, Settle, Hudson, Partlow.
Ninth Row: Eggborn, Boldridge, Ellett.

JUNIOR LEAGUE

First Row: Pierce, Inskeep, Domazet, Taylor, Moore, Willis—Secretary, Hurt, Johnson, Weaver, Singer, Hutcherson—President.
Second Row: Bragg, Ross, Kilby, Norris, Jenkins, White, Thornhill, Browning—Treasurer, Moore—Vice-President, Maddox, Swan, Johnston, Miss Marshall—Sponsor.

PEPERGRAM STAFF

First Row: Burton, Clement—Business Manager, M. Smith, J. Hudson, G. Beard—Editor-in-Chief.
Second Row: Norris, R. Smith, Clarke, Harris, Longerbeam, Rhoades, Hutchison, M. Jenkins, H. Green, A. Willis, McClary.
Third Row: M. Willis, Roberts, Hale, Mastin, Dodson, Beard, Hawkins, Partlow.
Fourth Row: Green, Willis, Chilton, Yancey, Jenkins, Smoot, Strother.
Fifth Row: Bushong, Meredith, Miss Bolen—Sponsor, Miss Johns—Sponsor, Thornton, Lewis, Palmer, Moore.
Sixth Row: Loving, Thomas, Jones, Guinn.

CULPEPER HIGH SCHOOL

C. ROY JONES

Optometrist and Optician

•

Eyes Carefully Examined
Glasses Accurately Fitted

LONGERBEAM
FURNITURE COMPANY

Dial 3211 P. O. Box 421
Barred Plymouth Rocks, Rhode Island
Reds, Single Combed White Leghorns
GRIFFIN'S HATCHERY

Compliments of

THE VIRGINIA STAR

VISIT THE NEW JAMESON STUDIO
Corner Piedmont St. and Brandy Rd.
CULPEPER, VIRGINIA
For Anything Photographic

Congratulations Seniors

J. J. NEWBERRY CO.

Congratulations Seniors
THE CULPEPER PHARMACY
GEO. F. HENDLEY, PROP.
Successor to Bruce's Drug Store
CULPEPER, VIRGINIA

FRED P. HUDGINS
Insurance and Surety Bonds
Established 1876

Congratulations to

THE CLASS OF 1940

•

VIRGINIA BROWNING WOOD
VALLEY RESTAURANT

Compliments of

SHAEFFER'S GARAGE

HOPKINS-WILLIS
CHEVROLET COMPANY

"YOUR
CHEVROLET
DEALER"

CULPEPER, VIRGINIA

LORD CULPEPER HOTEL

JOHN W. YOWELL, *Owner*

YOWELL & COMPANY

The Big Hardware Store

Hardware, Stoves, Ranges
Building Material

ROYAL CROWN
COLA

MAIN STREET BARBER SHOP

We Aim To Please

SOPHIA AND WATTS

Compliments of

GREEN'S GROCERY

Compliments of

CULPEPER PLANING MILL

Compliments of

CULPEPER CREAMERY

Maytag Washers—Philco Radios—Kelvinators
Refrigerators—Stag Paint

Sales and Service

JONES RADIO SHOP

CULPEPER, VIRGINIA

LEE ROSENBERG

•

THE YOUNG MAN HIMSELF

Wishes the Senior Class
Success in Their Undertakings in the
Coming Year

PLEEZING BRANDS

•

At Your Retailers

Good Health to the Seniors

KINLOCH FARM DAIRY

CLEMENT INSURANCE AGENCY

•

Mutual Insurance

Second National Bank Building

Culpeper, Virginia

Compliments of

MORRIS DRUG STORE

ARTISTIC PICTURE FRAMING
FOR OFFICE AND HOME

GEEST FUNERAL HOME

131 West Davis Street

Culpeper, Virginia

Dial 6481

Compliments of

JOHNSON'S

Best Wishes to

CLASS OF 1940

EARL'S FILLING STATION

Drink

Coca-Cola

In Bottles

•

The Pause
that Refreshes

Compliments of

WATERS & COMPANY

The Permanent Thing To Do

ALWAYS VISIT

The Nell Sneade Beauty Shop

The Home of Personal Charm

Robson Building Supply Co.
Incorporated

R. S. CHILTON, MANAGER
Culpeper, Virginia

We Enjoy

FUSSELL'S ICE CREAM

•

FUSSELL'S YOUNG ICE CREAM COMPANY

WASHINGTON D. C. — CULPEPER VA.

DICK C. WEAVER

Buick, Cadillac, and La Salle Cars,
Used Cars, Used Parts—All Makes
GMC Trucks.

Dial 6521 — Culpeper, Va.

Congratulations to

THE CLASS OF 1940

CULPEPER LAUNDRY AND CLEANERS

•

DIAL 6251

The Home of Thoughtful Service

STRADLEY, INC.

W. R. STRADLEY — DIAL 6751

Compliments of

CENTRAL HARDWARE

TO THE CLASS OF 1940

Congratulations

I. FRANK BROWN, AGENT

SINCLAIR REFINING CO.

DIAL 7001

CULPEPER, VIRGINIA

Contributions

Mr. Latham
Miss Emma Clark's Hat Shop
Dr. Lacy
Knakal's Bakery
Loving's Hatchery
Burnett Miller, Jr.
Dr. Printz
Dr. Palmer
Dr. Lewis
Floyd White
Ara Smith
Mrs. Caperton
Dr. Stringfellow
J. L. Jeffries, Jr.
C. E. Reams
William Johnson

VIRGINIA MOTOR CO.
DODGE AND PLYMOUTH
Sales and Service

Compliments from
THE LEADER

STULTZ JEWELRY STORE
Watches Timed and Tested on
Paulson Time Micrometer
Free

CLASS RINGS INVITATIONS SCHOOL BUCKLES
CLUB PINS TROPHIES MEDALS
CAPS GOWNS

WALTER B. ANDERSON
L. G. Balfour Products
Richmond, Virginia

Culpeper Co-Op. Farm Bureau
Flour, Meal, Feed, Seed, Fertilizer, etc.
Cooperative Purchasing

Culpeper Insurance Agency
Compliments of John S. Thornton
General Insurance

P. Winfree Fore, Owner Dial 3121
CULPEPER MOTOR COMPANY
Sales Ford *Service*
Ford Cars, Ford Trucks, Mercury
Culpeper, Virginia

THE LIBRARY OF VIRGINIA
1000758722

DATE DUE